

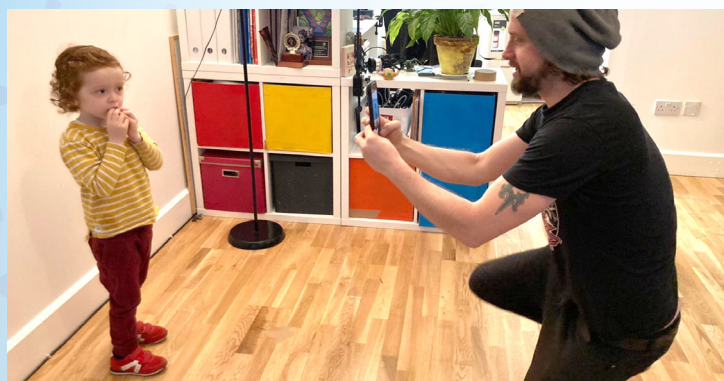

HOW TO PHOTOGRAPH YOUR CHILD FOR ARTWORK PORTRAITS

1. Make sure you photograph your child at the same height level against a plain background. It is best to use a plain outdoor wall or if inside close to a large window (for good daylight) to get best possible image results and to avoid your phone camera adjusting to low light, resulting in a lower quality image.



2. For the cleanest background for our designer to cut your child out, try to have them stand approx 1 metre to 1.5 metres from the background to avoid unnecessary shadows. (Please see image below.)



3. Standing close to a wall background causes unnecessary shadows and takes much longer for our designer to cut and edit.



4. Try to photograph your child from above the knees and also send some photos from the middle of the chest up to get the best possible closeness and detail of your child's features and likeness.



IMPORTANT: Please send us the original photo you have taken. Do not send a photo taken from your social media such as Facebook, Instagram, etc. as this photo is heavily compressed resulting in loss of quality! (See example below)

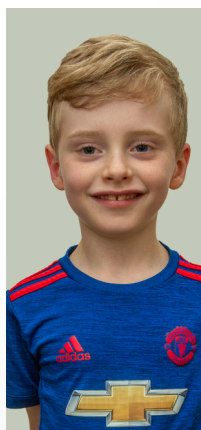

Good quality
(Original photo)

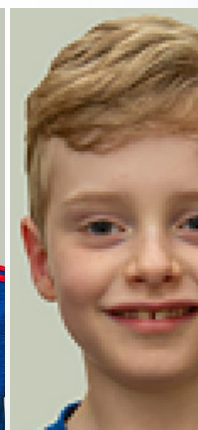

Bad quality
(pixelated)



• Please do not send group photos.

• Please take your photos as portrait and not landscape.

• Do not use scanned images.

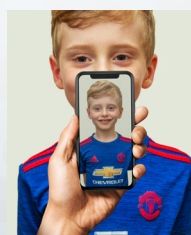

Portrait



Landscape

McNamara Printers

Smithstown, Shannon, Co. Clare. V14 PF67
T: (061) 361782 E: sales@mcnamaraprinters.ie
W: www.mcnamaraprinters.ie